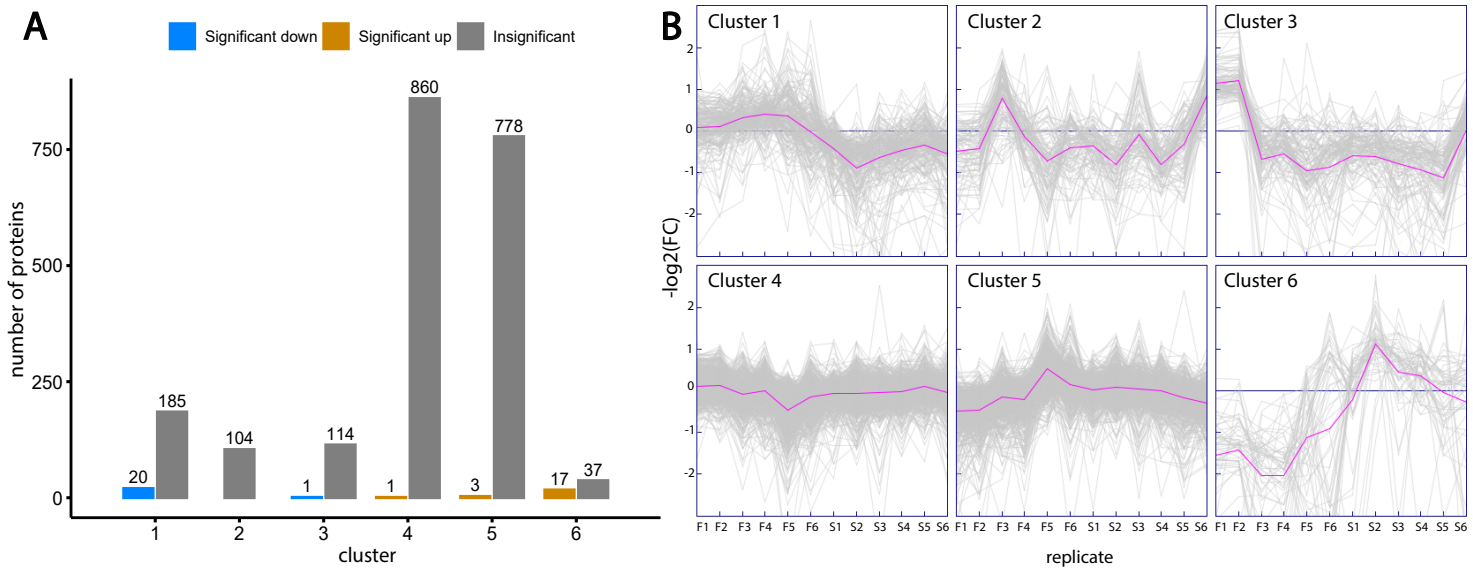
A
Significant down
Significant up
Insignificant
number of proteins
0
250
500
750
20
185
104
1
114
1
860
3
778
17
37
1
2
3
4
5
6
cluster
B
Cluster 1
Cluster 2
Cluster 3
Cluster 4
Cluster 5
Cluster 6
-log2(FC)
2
1
0
-1
-2
F1 F2 F3 F4 F5 F6 S1 S2 S3 S4 S5 S6
replicate